

DUNHAM SURVEYING, S.C.
SURVEYING & SUBDIVIDING
DELAVER, WISCONSIN 53115

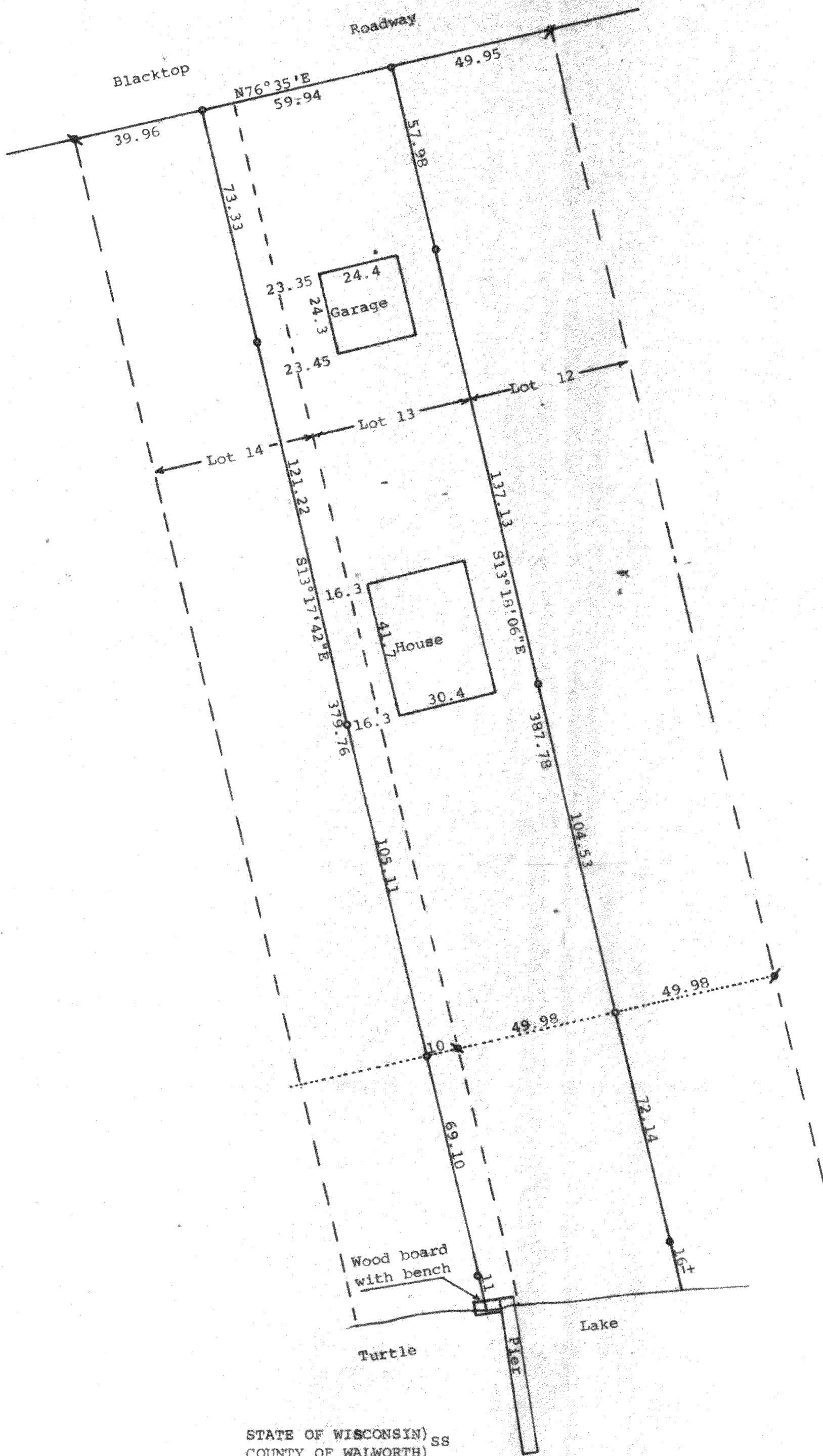

Scale - 1" = 30'

- = 3/4" Iron Pipe Found
- = 1" Iron Pipe Found
- = 1 1/4" X 24" Iron Pipe Set
- = 1 1/2" X 24" Iron Pipe Set

Bearings referenced to the southerly line of the roadway with the recorded bearing of N76°35'E
Survey ordered by: Realty World, Carmin Realtors
811 East Geneva
Delavan, WI 53115

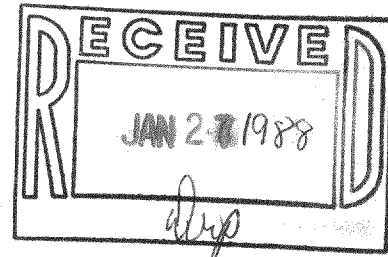

STATE OF WISCONSIN)
COUNTY OF WALWORTH)

I, George T. Dunham, Surveyor, certify that I have surveyed the property described as follows:

Lot 13 and the East 10 feet of Lot 14 in Oak Park Subdivision of Turtle Lake located in Section 11, T 3 N, R 15 E, Walworth County, Wisconsin, and that the map shown hereon is a correct representation thereof and shows the size and location of the property, its exterior boundaries, the location of all visible structures and dimensions of all principal buildings thereon, boundary fences, apparent easements, roadways and visible encroachments, if any, and that I have surveyed the property hereon described, according to the official records, to the best of my knowledge and belief.
September 1, 1987

George T. Dunham
George T. Dunham, Surveyor

